

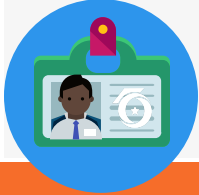

# TRANSITIONING SAFELY INTO THE NEW YEAR

2021



**MON., JAN 4**

## **EMPLOYEES RETURN FROM WINTER BREAK VIRTUAL PROFESSIONAL DEVELOPMENT DAY**

All schools and offices will re-open following Winter Break, with staff working on-site. Teachers & TAs to participate in PD virtually from home.



**MON., JAN. 11-  
FRI., JAN. 15**

## **100% VIRTUAL LEARNING CONTINUES**

All students learning in a 100% virtual model.

## **STUDENT MEALS DISTRIBUTED (FRI, JAN. 15)**

Five days of student meals delivered via buses and available at schools for pickup.

## **ALL EMPLOYEES WORKING ON-SITE, REGULAR SCHEDULE**

Instructional staff: transition from teaching virtually at home to virtually in the classroom & prepare to welcome Hybrid Students (January 19).



**TUES., JAN 19**

## **HYBRID MODEL AVAILABLE**

## **VIRTUAL LEARNING CONTINUES (BY CHOICE)**

Hybrid Learning students transition back to school on their designated in-person learning days.

**TUES., JAN. 5 -  
FRI., JAN. 8**



## **STUDENTS RETURN FROM WINTER BREAK & LEARN VIRTUALLY**

Coronavirus spread within our schools, offices and community monitored as students learn in a 100% virtual model.

## **STUDENT MEALS DISTRIBUTED (FRI, JAN. 8)**

Five days of student meals delivered via buses and available at schools for pickup.

## **EMPLOYEES: VIRTUAL/ON-SITE/HYBRID**

Instructional staff: teaching virtually from home. Non-instructional staff: working a regular schedule on-site. Nurses & Psychologists: hybrid schedule.

**MON., JAN. 18**

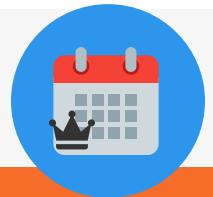

## **MLK DAY HOLIDAY**

All schools and offices will be closed in observance of Dr. King's Birthday.



As always, the status of COVID-19 will continue to be monitored and dates adjusted, as necessary.